実績あるCST製品で新しいことを試そう！
特定の一次抗体が40% OFF*に

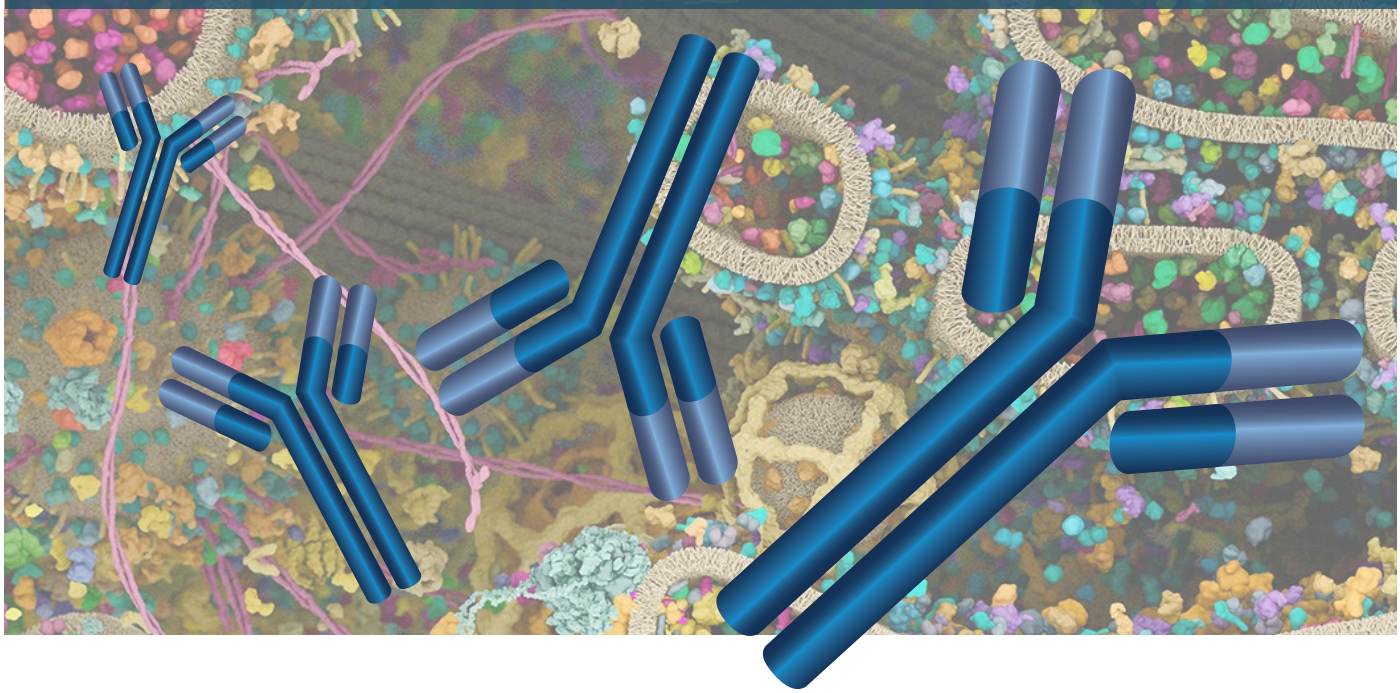

引用実績のある信頼性の高いCST抗体を試してみませんか？
多様な研究分野で利用可能な約2,200製品の一次抗体を特別価格でご提供します！

キャンペーン期間：**2021年7月5日 (月) - 2021年8月31日 (火)**

対象製品はこちら：**www.cst-science.com/promo40off-primaryAb-2021**

注目製品

Grp94 (D6X2Q) XP® Rabbit mAb #20292

20292S	100 µL	~~¥64,000~~	¥38,400
20292T	20 µL	~~¥39,000~~	¥23,400

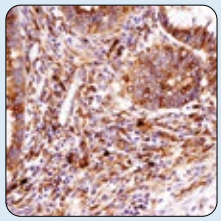

IHC analysis of paraffin-embedded human colon carcinoma using #20292.

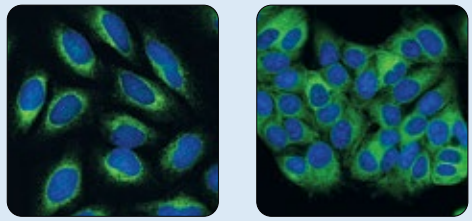

Confocal IF analysis of HeLa (left) and MCF7 (right) cells using #20292 (green). Blue pseudocolor = DRAQ5® #4084 (fluorescent DNA dye).

www.cst-science.com/promo40off-primaryAb-2021

Cell Signaling TECHNOLOGY®

For Research Use Only. Not For Use In Diagnostic Procedures.

対象製品一例

**CiteAb2021データより

製品番号	製品名	サイズ	希望納入価格 (円)	キャンペーン価格 (円)	アプリケーション	種交差性	論文数**
Adhesion/EMC							
4897S	Ajuba Antibody	100 µL	60,000	36,000	WB, IP	H, M, Mk, (R)	12
13132S	MMP-2 (D8N9Y) Rabbit mAb	100 µL	60,000	36,000	WB	H, (M, R)	79
2270S	MMP-9 (G657) Antibody	100 µL	60,000	36,000	WB	H	54
2130S	P-Cadherin Antibody	100 µL	60,000	36,000	WB, IF-IC	H	11
3433S	RECK (D8C7) Rabbit mAb	100 µL	60,000	36,000	WB	H, M, R, Mk	21
Apoptosis							
9295S	Phospho-Bad (Ser136) Antibody	200 µL	69,000	41,400	WB	M, (H, R)	73
9494S	Caspase-7 (C7) Mouse mAb (Human Specific)	100 µL	60,000	36,000	WB	H	48
9507S	Cleaved Caspase-9 (Asp353) Antibody	100 µL	69,000	41,400	WB, IF-IC	M, R	70
9405S	N-Myc Antibody	100 µL	60,000	36,000	WB	H	65
2803S	Survivin Antibody	100 µL	60,000	36,000	WB, IP	H	51
Autophagy							
2011S	Atg12 Antibody (Mouse Specific)	100 µL	60,000	36,000	WB, IP, IF-IC	M	17
4122S	Beclin-1 (2A4) Mouse mAb	100 µL	60,000	36,000	WB, IP	H	43
4917S	STIM2 Antibody	100 µL	60,000	36,000	WB, IF-IC	H, M, R, Mk	24
4773S	ULK1 (R600) Antibody	100 µL	60,000	36,000	WB	H, Mk	57
4773T		20 µL	39,000	23,400			
4776S	ULK1 (A705) Antibody	100 µL	60,000	36,000	WB	H	14
4776T		20 µL	39,000	23,400			
Ca, cAMP and Lipid Signaling							
5675S	PKA RI-α (D54D9) Rabbit mAb	100 µL	60,000	36,000	WB, IP	H, M, R, Hm, Mk	13
9372S	PKCz Antibody	100 µL	60,000	36,000	WB	H	30
2481S	Phospho-PLCbeta3 (Ser537) Antibody	100 µL	69,000	41,400	WB	H	34
2612S	PRK2 Antibody	100 µL	60,000	36,000	WB, IP	H, M, R	13
4917S	STIM2 Antibody	100 µL	60,000	36,000	WB, IF-IC	H, M, R, Mk	24
Cell Cycle/ Checkpoint Control							
3092S	Aurora A/AIK Antibody	100 µL	60,000	36,000	WB	H, Mk	46
9528S	Phospho-cdc25C (Ser216) Antibody	100 µL	69,000	41,400	WB	H	50
9153S	LATS1 Antibody	100 µL	60,000	36,000	WB	H, Mk	41
3542S	NPM Antibody	100 µL	60,000	36,000	WB, IHC-P	H, M, R	47
3002S	p95/NBS1 Antibody	100 µL	60,000	36,000	WB	H, M, R, Mk, Mi	34
Chromatin Regulation/ Nuclear Function							
2576S	Acetyl-Histone H2A (Lys5) Antibody	100 µL	69,000	41,400	WB, IP, IHC-P	H, M, R, Mk	24
2576T		20 µL	39,000	23,400			
2650S	Histone H3 Antibody (ChIP Formulated)	100 µL	60,000	36,000	ChIP	H, M, (R, Mk, C, Dm, X, Z, B, Hr)	53
4243S	Acetyl-Histone H3 (Lys56) Antibody	100 µL	69,000	41,400	WB	H, M, R, Mk	30
4243T		20 µL	39,000	23,400			
2592S	Histone H4 Antibody	100 µL	60,000	36,000	WB, IP	H, M, R, Mk, Dm, Z, Sc, (Ce)	70
2594S	Acetyl-Histone H4 (Lys8) Antibody	100 µL	69,000	41,400	WB	H, M, R, Mk, (Ce)	58
2594T		20 µL	39,000	23,400			
Cytoskeletal Signaling							
3318S	Cofilin (D59) Antibody	100 µL	60,000	36,000	WB	H, M, R, Mk, B	30
4155S	EPAC1 (5D3) Mouse mAb	100 µL	60,000	36,000	WB	H, M, R	31
8574S	MYPT1 (D6C1) Rabbit mAb	100 µL	60,000	36,000	WB, IP, IF-IC	H, Mk, Dg	25
4002S	Troponin I Antibody	100 µL	60,000	36,000	WB	M, (H, R, Pg)	63
3112S	VASP Antibody	100 µL	60,000	36,000	WB	H, M, R, Mk	42

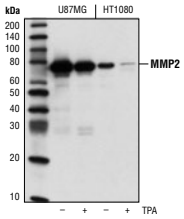

MMP-2 (D8N9Y) Rabbit mAb #13132: WB analysis of concentrated, serum-free cultured medium from U-87 MG and HT-1080 cells, untreated (-) or treated with TPA (12-O-Tetradecanoylphorbol-13-Acetate) #4174 (200 nM; +), using #13132.

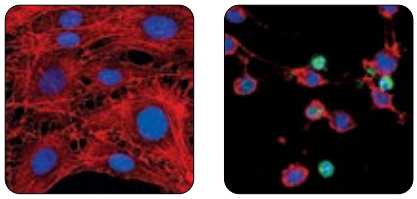

Cleaved Caspase-9 (Asp353) Antibody #9507: Confocal IF analysis of C6 cells, untreated (left) or treated with Staurosporine #9953 (right), using #9507 (green). Actin filaments were labeled using DY-554 phalloidin (red). Blue pseudocolor = DRAQ5® #4084 (fluorescent DNA dye).

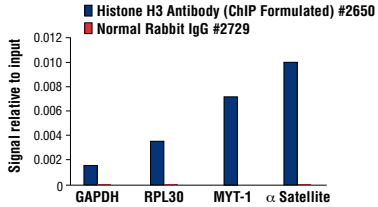

Histone H3 Antibody (ChIP Formulated) #2650: ChIP were performed with cross-linked chromatin from HeLa cells and either #2650 or Normal Rabbit IgG #2729 using SimpleChIP® Enzymatic Chromatin IP Kit (Magnetic Beads) #9003. The enriched DNA was quantified by real-time PCR using SimpleChIP® Human GAPDH Exon 1 Primers #5516, SimpleChIP® Human RPL30 Exon 3 Primers #7014, SimpleChIP® Human MYT-1 Exon 1 Primers #4493, and SimpleChIP® Human α Satellite Repeat Primers #4486. The amount of immunoprecipitated DNA in each sample is represented as signal relative to the total amount of input chromatin, which is equivalent to one.

For Research Use Only. Not For Use in Diagnostic Procedures.

**CiteAb2021データより

製品番号	製品名	サイズ	希望納入価格 (円)	キャンペーン価格 (円)	アプリケーション	種交差性	論文数**
Developmental Biology							
9581S	β-Catenin Antibody (Amino-terminal Antigen)	100 µL	60,000	36,000	WB, IP, ChIP	H, M, R, Mk	43
2534S	GLI1 (V812) Antibody	100 µL	60,000	36,000	WB, IP	H, (M, R)	58
2534T		20 µL	39,000	23,400			
2620S	Jagged1 (28H8) Rabbit mAb	100 µL	60,000	36,000	WB, IP	H, M, (R)	39
2620T		20 µL	39,000	23,400			
3217S	Phospho-NDRG1 (Thr346) Antibody	100 µL	69,000	41,400	WB, IP	H, M, R, (Mk)	35
2463S	VEGF-B Antibody	100 µL	60,000	36,000	WB	H	32
Glucose / Energy Metaboolism							
2795S	AMPKα1 Antibody	100 µL	60,000	36,000	WB	H, Mk, (Pg)	78
2795T		20 µL	39,000	23,400			
4190S	Acetyl-CoA Carboxylase 1 Antibody	100 µL	60,000	36,000	WB, IP	H, M, R	48
2106S	Hexokinase II Antibody	100 µL	60,000	36,000	WB	H, Mk	36
8137S	IDH1 (D2H1) Rabbit mAb	100 µL	60,000	36,000	WB, IP, IF-IC, F	H, M, R, Mk	30
8164S	PFKP (D4B2) Rabbit mAb	100 µL	60,000	36,000	WB, IP	H, Mk	28
8164T		20 µL	39,000	23,400			
Immunology and Inflammation							
9247S	IκBα (112B2) Mouse mAb (Carboxy-terminal Antigen)	100 µL	60,000	36,000	WB, IP	H, M, R, (Hm, Mk)	49
2685S	IKKγ Antibody	100 µL	60,000	36,000	WB	H, M, R, Mk	32
2732S	Lyn Antibody	100 µL	60,000	36,000	WB, IP	H, M, R	36
4954S	RelB Antibody	100 µL	60,000	36,000	WB, IP	H, M, R, Mk	27
4403S	TWEAK Receptor/Fn14 Antibody	100 µL	60,000	36,000	WB, IP	H, M, R, B	25
MAP Kinase Signaling							
4672S	JNK2 Antibody	100 µL	60,000	36,000	WB	H, M, R, Hm, Mk	60
2315S	c-Jun (L70B11) Mouse mAb	100 µL	60,000	36,000	WB	H, M, R, Mk	47
9217S	p38α MAPK (5F11) Mouse mAb	100 µL	60,000	36,000	WB	H, M, R	54
3041S	Phospho-MAPKAPK-2 (Thr334) Antibody	100 µL	69,000	41,400	WB, IHC-P	H, M, R, Mk	61
9341S	Phospho-p90RSK (Ser380) Antibody	100 µL	69,000	41,400	WB, IP	H, M, R, Mk, (Hm, Dg)	69
Motif Antibodies							
10001S	Phospho-Akt Substrate (RXRXXS*/T*) (23C8D2) Rabbit mAb	100 µL	69,000	41,400	WB, E-P	All	22
9606S	Phospho-(Ser) 14-3-3 Binding Motif (4E2) Mouse mAb	100 µL	69,000	41,400	WB, IP, E-P	All	16
9601S	Phospho-(Ser) 14-3-3 Binding Motif Antibody	100 µL	69,000	41,400	WB, IP, IHC-P, E-P	All	37
9416S	Phospho-Tyrosine Mouse mAb (P-Tyr-102)	200 µL	60,000	36,000	WB, IP, F, E-P	All	32
9419S	Phospho-Tyrosine Mouse mAb (P-Tyr-100) (Sepharose® Bead Conjugate)	400 µL	49,000	29,400	IP	All	18
Neuroscience							
2454S	β-Amyloid Antibody	100 µL	60,000	36,000	WB	H, (R, B, Dg, Pg, GP)	49
6995S	Merlin (D1D8) Rabbit mAb	100 µL	60,000	36,000	WB, IP	H, M, R	20
5665S	Nicastrin (D38F9) Rabbit mAb	100 µL	60,000	36,000	WB	H, M, R, Hm, Mk	18
5665T		20 µL	39,000	23,400			
4329S	Synaptophysin Antibody	100 µL	60,000	36,000	WB	H, M, R	25
7495S	TFAM Antibody	100 µL	60,000	36,000	WB, IP	H	21
Nuclear Receptor Signaling							
3202S	Androgen Receptor Antibody	100 µL	60,000	36,000	WB	H	22
3172S	Progesterone Receptor (6A1) Mouse mAb	100 µL	60,000	36,000	WB, IP	H	10
3153S	Progesterone Receptor A/B (C89F7) Rabbit mAb	100 µL	60,000	36,000	WB, IHC-P	H	9
3176S	Progesterone Receptor A/B Antibody	100 µL	60,000	36,000	WB	H	10
3157S	Progesterone Receptor B (C1A2) Rabbit mAb	100 µL	60,000	36,000	WB, IHC-P, IF-IC, F	H	15

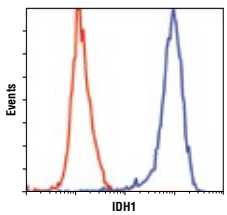

IDH1 (D2H1) Rabbit mAb #8137: Flow cytometric analysis of HeLa cells using #8137 (blue) compared to concentration-matched Rabbit (DA1E) mAb IgG XP® Isotype Control #3900 (red).

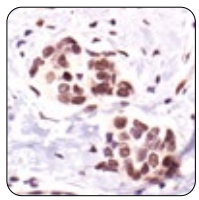

Phospho-MAPKAPK-2 (Thr334) Antibody #3041: IHC analysis of paraffin-embedded human breast carcinoma showing, nuclear localization, using #3041.

Progesterone Receptor B (C1A2) Rabbit mAb #3175: Confocal IF analysis of MCF-7 cells using #3157 (green). Actin filaments have been labeled with DY-554 phalloidin (red).

**CiteAb2021データより

製品番号	製品名	サイズ	希望納入価格 (円)	キャンペーン価格 (円)	アプリケーション	種交差性	論文数**
PI3K / Akt Signaling							
2964S	Akt2 (5B5) Rabbit mAb	100 µL	60,000	**36,000**	WB, IP	H, M, R, Mk	77
12694S	Phospho-Akt (Ser473) (D9W9U) Mouse mAb	100 µL	69,000	**41,400**	WB, IP	H, M, R, Mk	115
9338S	GSK-3α Antibody	100 µL	60,000	**36,000**	WB	H, M, R, Mk	54
2610S	PRAS40 Antibody	100 µL	60,000	**36,000**	WB	H, M, R, Mk	50
2140S	Rictor Antibody	100 µL	60,000	**36,000**	WB	H, M, R, Mk	71
Protein Folding and Trafficking							
2410S	Clathrin Heavy Chain (P1663) Antibody	100 µL	60,000	**36,000**	WB, IF-IC	H, M, R, Mk, B, (Pg)	16
4868S	HSP40 Antibody	100 µL	60,000	**36,000**	WB, IP, IF-IC, F	H, M, R, Mk	17
4870S	HSP60 (D307) Antibody	100 µL	60,000	**36,000**	WB, IF-IC, F	H, M, R, Mk, Dm	71
4875S	HSP90 (E289) Antibody	100 µL	60,000	**36,000**	WB, IHC-P, F	H, M, R, Mk, (B)	35
49067S	LAMP2 (D5C2P) Rabbit mAb	100 µL	60,000	**36,000**	WB	H	16
RTK							
4405S	EGF Receptor (15F8) Rabbit mAb	100 µL	60,000	**36,000**	WB	H	31
2248S	HER2/ErbB2 (44E7) Mouse mAb	100 µL	60,000	**36,000**	WB	H, (M, R)	25
4561S	Phospho-HER3/ErbB3 (Tyr1197) (C56E4) Rabbit mAb	100 µL	69,000	**41,400**	WB	H, M, (R)	25
4560S	Met Antibody	100 µL	60,000	**36,000**	WB, IP	H, Mk	46
2472S	VEGF Receptor 2 Antibody	100 µL	60,000	**36,000**	WB	H, M, (R)	24
Translational Control							
4923S	Non-phospho-4E-BP1 (Thr46) (87D12) Rabbit mAb	100 µL	69,000	**41,400**	WB, IF-IC, F	H, M, R, Mk	31
4923T		20 µL	39,000	**23,400**			
13396S	Phospho-4E-BP1 (Thr70) (D7F6I) Rabbit mAb	100 µL	69,000	**41,400**	WB, IP	H, Mk	14
5053S	Argonaute 1 (D84G10) XP® Rabbit mAb	100 µL	64,000	**38,400**	WB, IP, IHC-P	H, M, R, Mk	21
5053T		20 µL	39,000	**23,400**			
3363S	Dicer Antibody	100 µL	60,000	**36,000**	WB, IP	H	26
3363T		20 µL	39,000	**23,400**			
8482S	IMP1 (D33A2) Rabbit mAb	100 µL	60,000	**36,000**	WB, IP	H, M, R	21
Ubiquitin and Ubiquitin-Like Proteins							
11931S	USP14 (D8Q6S) Rabbit mAb	100 µL	60,000	**36,000**	WB, IP	H, M, R, (Hm, B, Dg)	17
8226S	HIP2 (D27C4) Rabbit mAb	100 µL	60,000	**36,000**	WB, IP	H, M, R, Mk, (B)	16
9590S	AMFR Antibody	100 µL	60,000	**36,000**	WB, IP	H, Mk, Dg	14
5591S	SENP3 (D20A10) XP® Rabbit mAb	100 µL	64,000	**38,400**	WB, IP, IF-IC	H, M, R, Mk	15
2156S	Skp1 Antibody	100 µL	60,000	**36,000**	WB, IF-IC, F	H, M, R	14
2156T		20 µL	39,000	**23,400**			
Related Products							
2908S	DYKDDDDK Tag Antibody (Binds to same epitope as Sigma's Anti-FLAG® M2 Antibody) (Biotinylated)	100 µL	64,000	**38,400**	WB, IP	All	11
2372S	β-Gal (14B7) Mouse mAb	100 µL	60,000	**36,000**	WB, IP, IF-IC, F	All	9
9325S	GSK-3β-Tag Antibody	100 µL	60,000	**36,000**	WB	All	8
2448S	Glu-Glu Tag Antibody	100 µL	60,000	**36,000**	WB, IP, IF-IC	All	124
2396S	MBP Tag (8G1) Mouse mAb	100 µL	60,000	**36,000**	WB, IP, IF-IC	All	14

その他の対象製品は以下よりご確認ください：

www.cst-science.com/promo40off-primaryAb-2021

*キャンペーンの条件：標準約款が適用されます。本キャンペーンは日本国内においてのみ有効です。本キャンペーンの有効期限は2021年8月31日です。特定の一次抗体を定価より40%割引いたします (対象製品の一覧は、www.cst-science.com/promo40off-primaryAb-2021をご覧ください)。現金または現金同等物、代替品の提供はありません。本キャンペーンは新規の注文のみに有効であり制限が適用されます。本キャンペーンは、既存の注文、保留中の注文、または過去の注文には適用されません。本キャンペーンは、www.cst-science.com/promo40off-primaryAb-2021に掲載された特定の一次抗体製品の購入すべてに適用されます。その他のすべての製品/サービス (PTMScan®サービスを含む) およびカスタム注文は対象外です。他のプロモーションや割引との併用はできません。条件を満たさない製品、税、送料、手数料は、製品の小計の算定には含まれません。複製または譲渡された場合および法律で禁止される場合は無効となります。CSTは、任意の時点で予告なく本キャンペーンを中止、延長または変更する権利を留保します。

アプリケーション：WB-ウェスタンブロッティング、IP-免疫沈降、IF-IC-免疫蛍光細胞染色、IF-P-免疫蛍光染色 (パラフィン切片)、IF-F-免疫蛍光染色 (凍結切片)、IHC-P-免疫組織化学染色 (パラフィン切片)、IHC-Bond-Leica® Bond™使用免疫組織化学染色 (パラフィン切片)、IHC-F-免疫組織化学染色 (凍結切片)、F-フローサイトメトリー、ChIP-クロマチン免疫沈降、ChIP-seq-クロマチン免疫沈降シーケンス

種交差性：H-ヒト、M-マウス、R-ラット、Hm-ハムスター、Mk-サル、Mi-ミンク、C-ニワトリ、Pg-ブタ、B-ウシ、Dm-キイロショウジョウバエ、Z-ゼブラフィッシュ、X-アフリカツメガエル、Sc-出芽酵母、Hr-ウマ、Ce-線虫、GP-モルモット、Dg-イヌ、All-すべて
括弧付きの動物種は、配列が100%相同であるため反応すると推定されます。種交差性は、ウェスタンブロッティングで確認しています。

この他にも特異的抗体を中心に多数の製品をご用意しております。各製品の詳細は、セルシグナリングテクノロジージャパン株式会社までお問い合わせください。
本パンフレット中の価格は2021年6月現在のもので、予告なく変更される場合がありますので予めご了承ください。

© 2021 Cell Signaling Technology, Inc. All rights reserved. Cell Signaling Technology, CST, and XP are trademarks of Cell Signaling Technology, Inc. All other trademarks are the property of their respective owners.

Cell Signaling TECHNOLOGY®

セルシグナリングテクノロジージャパン株式会社
〒101-0047
東京都千代田区内神田1-6-10 笠原ビルディング10階
www.cellsignal.jp

取扱店

21-LRG-273089-FLY1-J1 For Research Use Only. Not For Use In Diagnostic Procedures.